



Offering Memorandum
Sales of Industrial Facility
Jeddah Industrial City (Modon -2)
Jeddah – Saudi Arabia

NO WARRANTY OR REPRESENTATION, EXPRESS OR IMPLIED, IS MADE AS TO THE ACCURACY OF THE INFORMATION CONTAINED HEREIN, AND THE SAME IS SUBMITTED SUBJECT TO ERRORS, OMISSIONS, CHANGE OF PRICE, RENTAL OR OTHER CONDITIONS, PRIOR SALE, LEASE OR FINANCING, OR WITHDRAWAL WITHOUT NOTICE, AND OF ANY SPECIAL LISTING CONDITIONS IMPOSED BY OUR PRINCIPALS. NO WARRANTIES OR REPRESENTATIONS ARE MADE AS TO THE CONDITION OF THE PROPERTY OR ANY HAZARDS CONTAINED THEREIN ARE ANY TO BE IMPLIED.



Off Market – Exclusive Opportunity

Industrial Facility:

Plastic Plant

Property Title: Ground Lease

Location: Modon Industrial Zone 2, Jeddah

Usage: Industrial

Manufacturing License: Plastic

Current Status: Operational

Electricity Connection: Available

Civil Defence License: Available

Transferrable: Yes, subject to Modon approval

Handover: 90 days post signing of SPA

To be sold with part of machinery & equipment. (List shall be provided subject to the further discussion.)

Key Property Features:

- 2 street facility in Modon, Jeddah Industrial Zone 3.
- 3 large access gates and security guard rooms.
- Land Size: 10,033 sq.m.
- Land Dimension: North 134.95m, East 74.98m, South 115.03m, West 53.05m, South-West Corner 31.03m
- Factory Production Area: 4,031 sq.m. (Approx.)
- Warehouse height: 10m
- Office Area: 1,524 sq.m. (Approx.)
- Total Built Up Area: 5,555 sq.m. (Approx.)
- The property is completed fenced and asphalted.
- Production area is fully airconditioned
- Overhead crane (16 ton)
- Plastic molding machine
- Backup generator
- Fire fighting system

Location



Location



Factory Approved Plan

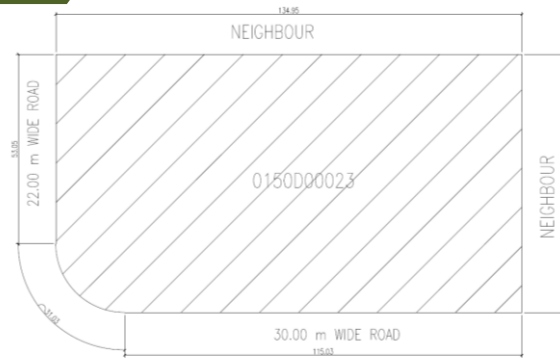

KEY PLAN
NOT TO SCALE

PLOT No. : 0150D00023
LOCATION : JEDDAH INDUSTRIAL CITY 2
TOTAL AREA : 10037.00 M²

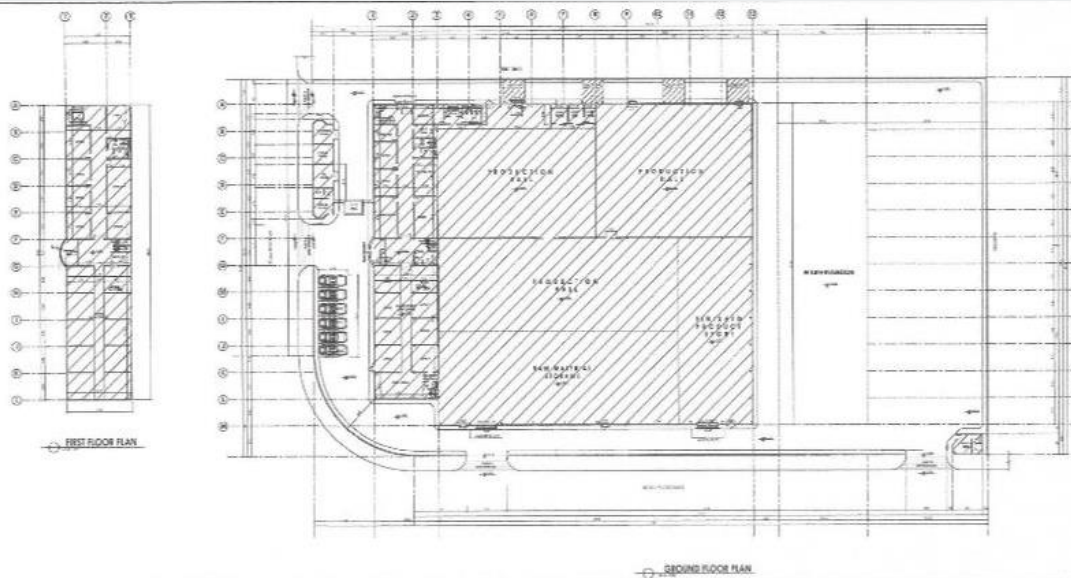

Saudi Industrial Development Authority
JEDDAH INDUSTRIAL CITY 2

APPROVED FOR CONSTRUCTION

PROJECT NO. 0150D00023

DATE 14/03/2019

SCALE 1:500

DESIGNER: [Signature]

APPROVED: [Signature]

PROJECT LOCATION: JEDDAH INDUSTRIAL CITY 2

PROJECT AREA: 10037.00 M²

PROJECT TYPE: FACTORY

PROJECT STATUS: APPROVED

PROJECT OWNER: [Name]

PROJECT CONTACT: [Phone Number]

PROJECT ADDRESS: [Address]

PROJECT DESCRIPTION: [Description]

PROJECT DETAILS: [Details]

PROJECT NOTES: [Notes]

PROJECT SIGNATURE: [Signature]

PROJECT DATE: 14/03/2019

PROJECT SCALE: 1:500

PROJECT STATUS: APPROVED

PROJECT OWNER: [Name]

PROJECT CONTACT: [Phone Number]

PROJECT ADDRESS: [Address]

PROJECT DESCRIPTION: [Description]

PROJECT DETAILS: [Details]

PROJECT NOTES: [Notes]

PROJECT SIGNATURE: [Signature]

PROJECT DATE: 14/03/2019

PROJECT SCALE: 1:500

PROJECT STATUS: APPROVED

Factory Layout

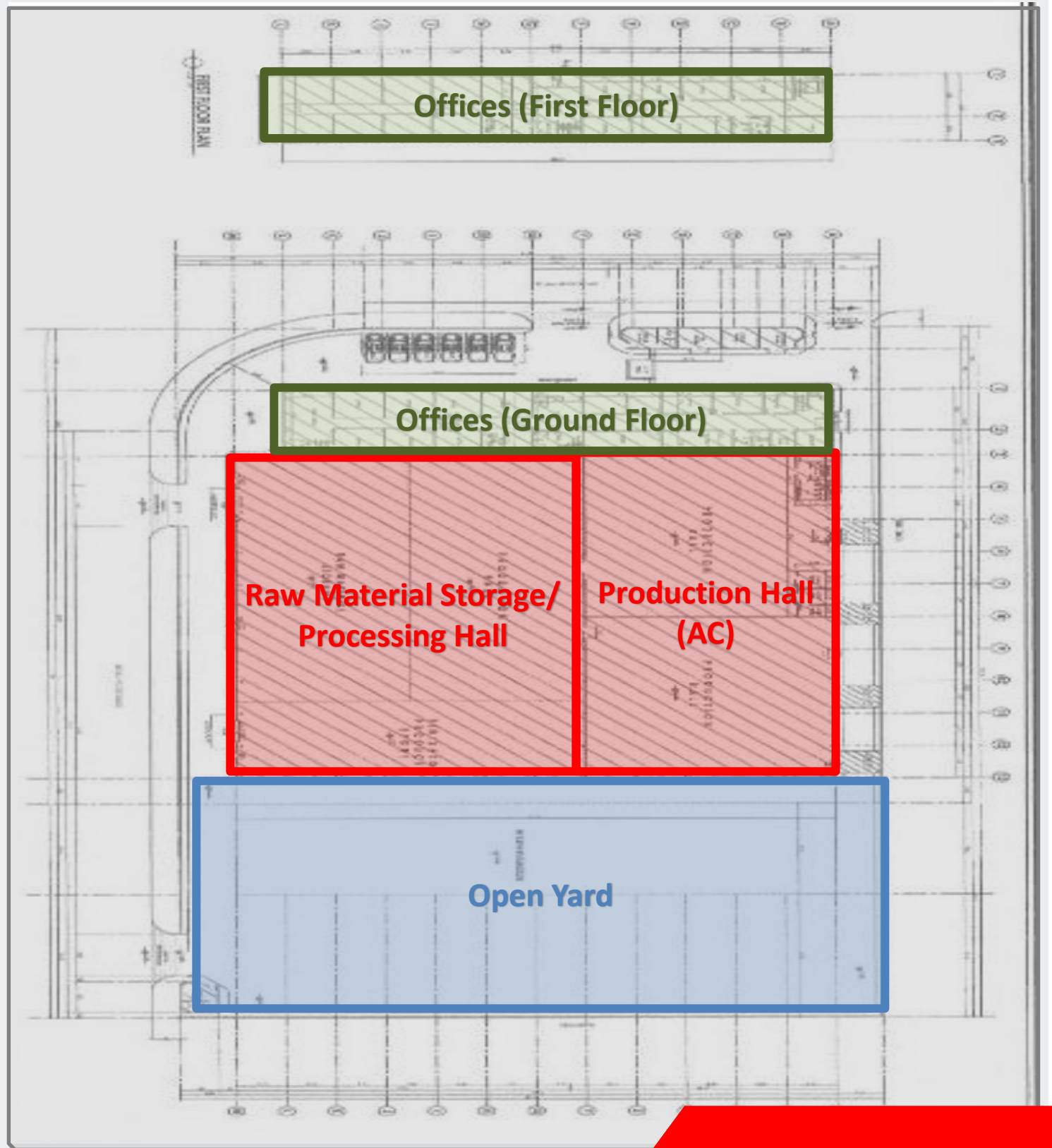

Factory Layout

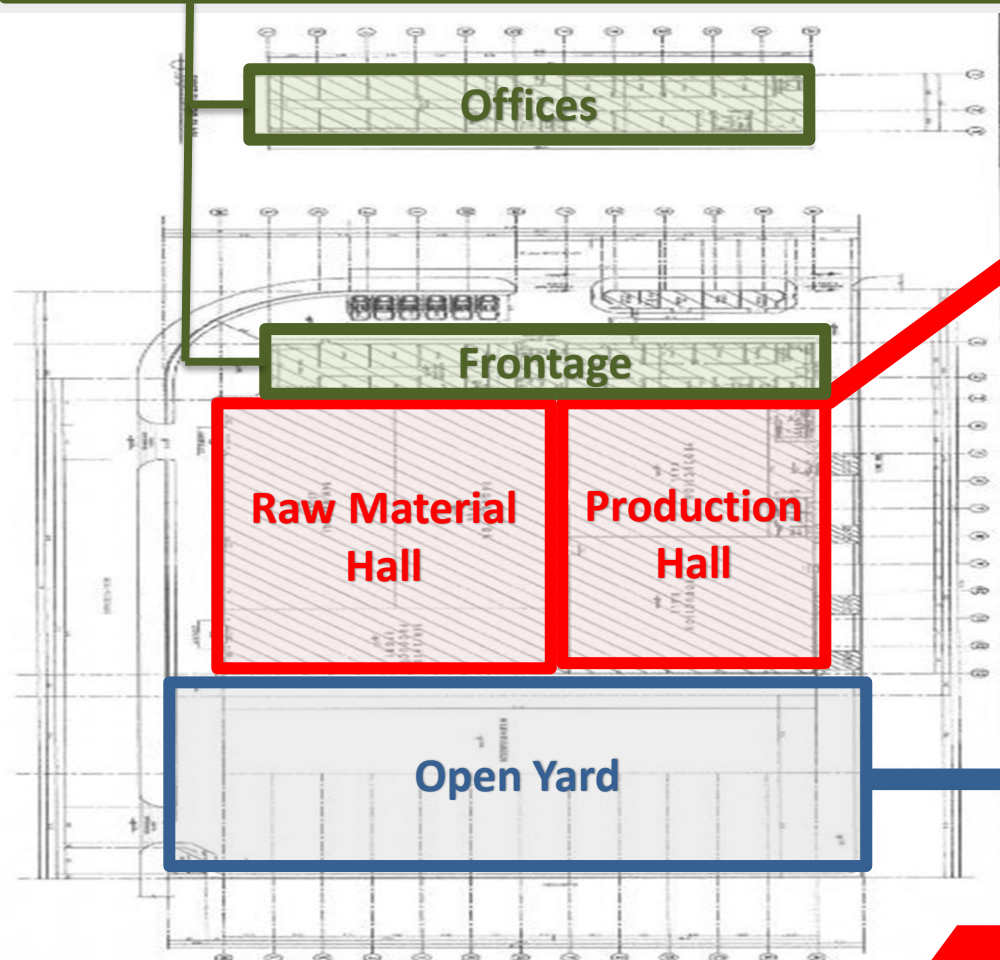
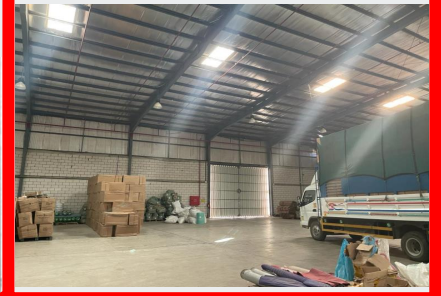

Recent Pictures



Recent Pictures



Recent Pictures

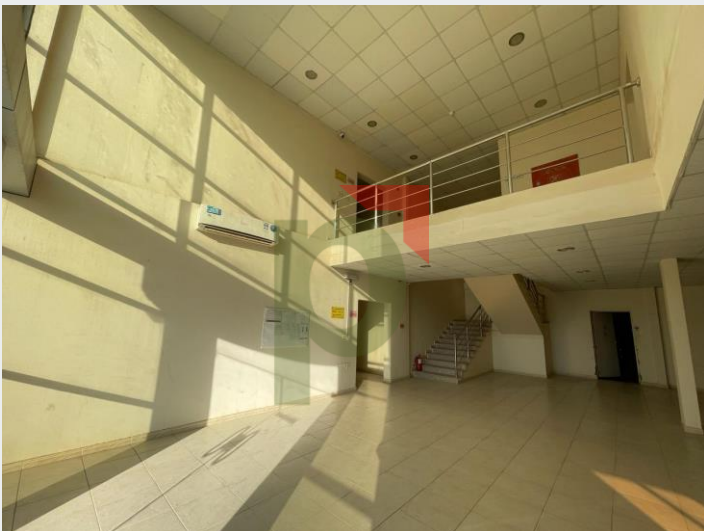

Recent Pictures



Recent Pictures

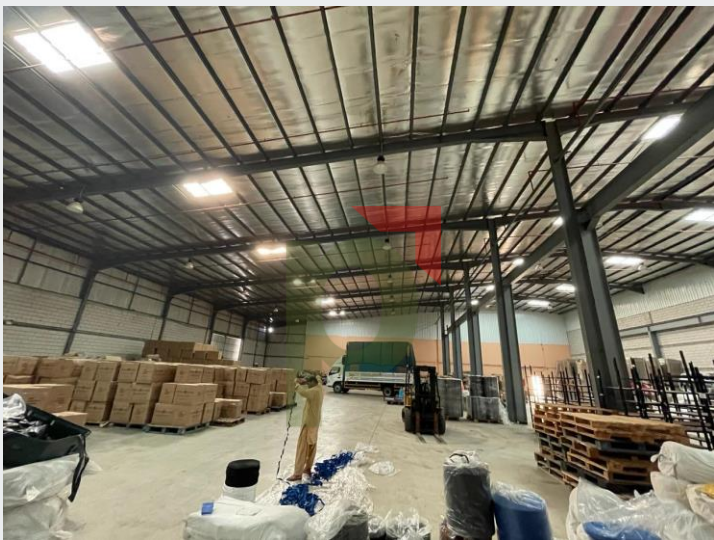
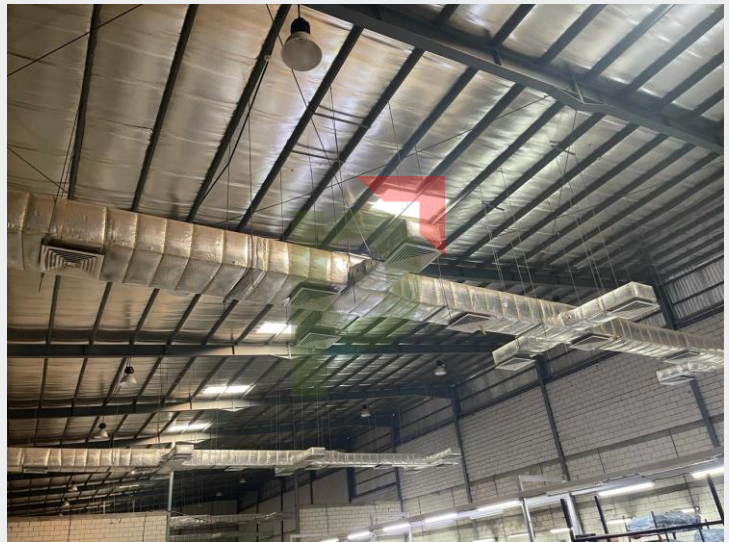
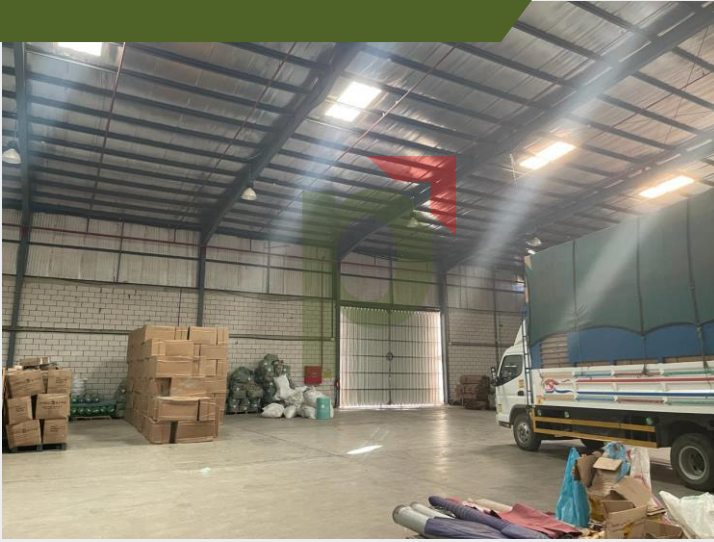

List of Machinery

Sr. No.	List of Machinery & Equipment	Year of Manufacturing
1.	Injection Machine, Size 1360 Taiwanese	2018
2.	Injection Machine, Size 1480, Taiwanese	2018
3.	Overhead Crane (16Ton), Chinese	2018
4.	Chiller & Cooler, Turkish	2018
5.	Plastic Crusher, Chinese	2018
6.	Plastic Material Mixer, Chinese	2018
7.	Electric Belt Production, Chinese	2017
8.	Compressor, small size, Korean	2021
9.	Compressor with regulator, Italian	2017
10.	Air conditioner (Package Unit)	2017
11.	Civil Defence System Pump	2017
12.	Backup Electricity Generator	2015
13.	Coaster/ Mini Bus (Mitsubishi)	2002
14.	Pickup - Isuzu	2009
15.	Forklift, Caterpillar	2007



*Your partner in your real
estate needs*

A large, white, lowercase letter 'p' is positioned on the left side of the page. To its right, a red arrow points downwards and to the right, starting from the top right corner of the 'p' and extending towards the contact information.

For more information & site visit
please contact:

Muhammad Waleed
+966 53 895 4702
• mwm@cdcarabia.com

PARTNERS IS THE REGISTERED TRADEMARK OF CDC ARABIA.
THE INFORMATION CONTAINED HEREIN HAS BEEN OBTAINED FROM
SOURCES DEEMED RELIABLE. WHILE EVERY REASONABLE EFFORT
HAS BEEN MADE TO ENSURE ITS ACCURACY, WE CANNOT
GUARANTEE IT. NO RESPONSIBILITY IS ASSUMED FOR ANY
INACCURACIES. READERS ARE ENCOURAGED TO CONSULT THEIR
PROFESSIONAL ADVISORS PRIOR TO ACTING ON ANY OF THE
MATERIAL CONTAINED IN THIS REPORT.

© 2024 – partners, cdc est.